Fun Flap Christmas Card
SUPPLY LIST

Terry Brinkmann
stampinfunwithterry@gmail.com

SHOP HERE

 Pretty Poinsettia stamp set 168140 $21.00	 Peaceful Pine 8-½" x 11" cardstock 167691 $14.00	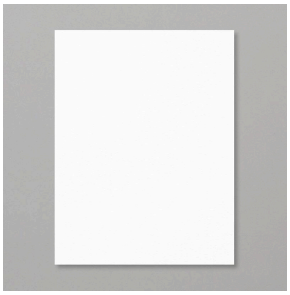 Basic White 8-1/2" X 11" Cardstock 166780 $14.00	 Timeless Christmas 12" x 12" DSP 168537 $13.00
 Real Red Classic Stampin' Pad 147084 $11.00	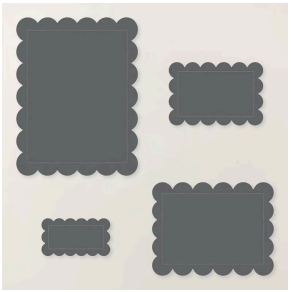 Scalloped Christmas Cheer dies 168544 $33.00	 Real Red Stampin' Blends Combo Pack 147084 $12.00	 Multipurpose Liquid Glue 110755 $6.50
 Stampin' Seal 149699 $13.00	 Bone Folder 102300 $8.00	 Paper Trimmer 152392 $28.00	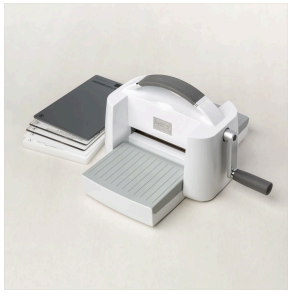 Stampin' Cut, and Emboss Machine 149653 $140.00

 [Pretty Poinsettia bundle] 168147 $50.25	 [Scalloped Christmas Cheer bundle] 168545 $46.75		
 [Impressions Plate] 167767 $11.00			
